



---

## Statement of Qualifications

---

Company Data		Current Permits
DUNS:	082270928	BLM - OK Field Office
Cage:	7DXV0	BOR - OK-TX Area Office
NAICS:	541620, 541720, 712120	

### Company Overview

Afendras Archaeology was established to serve the federal, state, tribal, and private entities that are developing the future of the southern Great Plains. Since 2015, we have successfully completed over 100 cultural resources management surveys and testing projects in Oklahoma, Texas, Kansas, Arkansas, and Kentucky for agency review and due diligence. Our projects have entailed block surveys up to 700 acres and linear surveys up to 10 miles. We have also provided our clients with numerous desktop reviews and intensive background research reports.

### Team Qualifications

Our staff consists of four permanent employees; two principal investigators/project directors, one field archaeologist, and one archaeological technician. Our key personnel average 10 years as professional archaeologists with experience across the United States and academic pursuits that have taken us to Belize, Cyprus, Israel, and Italy. Our principal investigators exceed the professional qualification standards for the *Secretary of the Interior's Standards and Guidelines, §36CFR61*, and maintain their membership with the Register of Professional Archaeologists.

### Office and Equipment

Our office contains four complete work stations (new computers with GIS, productivity software, graphics processing software, and printers), lab processing, storage, and analysis space, a ~3,000-volume physical and digital library dedicated to the Great Plains, and storage for all field equipment (includes metal detector, bucket auger, probe, shovels, screens, safety equipment, etc.). We also have two four-wheel-drive trucks. Afendras Archaeology has all office, lab, and field equipment needed for most small and medium sized survey and testing projects.

### Services

Afendras Archaeology specializes in Phase I cultural resource management (CRM) surveys, preliminary archival reviews, and intensive background research for Section 106 compliance and due diligence planning efforts. Additionally, we have completed Phase II testing operations, a National Register of Historic Places evaluation, and construction monitoring on behalf of a tribal coalition.



**Agency Experience**

**Federal**

Army Corps of Engineers – Kansas City District  
 Army Corps of Engineers – Tulsa District  
 Bureau of Indian Affairs – Eastern Oklahoma Region  
 Bureau of Indian Affairs – Southern Plains Region  
 Bureau of Land Management – Oklahoma Field Office  
 Federal Aviation Administration  
 Federal Communications Commission  
 Housing and Urban Development  
 Rural Utilities Service

**Tribes**

Muscogee (Creek) Nation  
 Osage Nation

**State**

Arkansas State Historic Preservation Office  
 Kansas State Historic Preservation Office  
 Oklahoma Archaeological Survey  
 Oklahoma Department of Transportation  
 Oklahoma State Historic Preservation Office

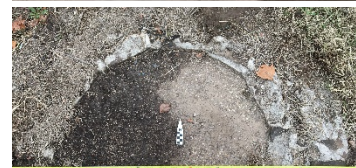

**Clients**

**Federal Agencies**

Fish and Wildlife Service – Hagerman National Wildlife Refuge  
 Fish and Wildlife Service – Tishomingo National Wildlife Refuge

**Tribes**

Osage Nation  
 United Keetoowah Band  
 Wichita and Affiliated Tribes

**Municipal**

City of Blanchard, Oklahoma  
 City of Goldsby, Oklahoma  
 City of Moore, Oklahoma  
 City of Norman, Oklahoma

**Private (selected)**

Blackshare Environmental Solutions  
 CC Environmental  
 Ceja Corporation  
 Crawley Petroleum  
 Cross Timbers Consulting  
 Horizon Environmental Services  
 Merrick  
 ONE Gas  
 Terracon  
 Tristate Engineering  
 Western Farmers Electric Cooperative

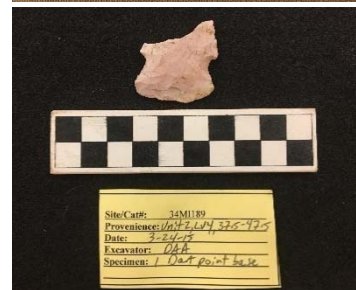

---

### Recent Section 106 Projects

**Project Name:** Cashion Station Expansion  
**Project Location:** Kingfisher County, Oklahoma  
**Client:** Blackshare Environmental Solutions  
**Review Agency:** USACE – Tulsa District (Nationwide Permit 12)  
**Contract Date:** March 2015  
**Project Overview:**

- 150-acre block
- Phase I Cultural Resource Survey
- Documented 1 late-19<sup>th</sup> to early-20<sup>th</sup> century farmstead (34KG55)
- Site 34KG55 recommended not NRHP eligible

---

**Project Name:** City of Eufaula Walking Trail/34MI189 Site Testing  
**Project Location:** McIntosh County, Oklahoma  
**Client:** Cross Timbers Consulting  
**Review Agency:** USACE – Tulsa District  
**Contract Date:** May 2015  
**Project Overview:**

- Phase II testing
- 34MI189 is a mid- to late-Archaic campsite based on projectile point
- Despite abundant disturbance, intact deposits and activity areas present
- Site 34MI189 recommended as NRHP eligible
- Recommended project will have no effect as long as plans changed not to exceed a certain depth
- USACE, Oklahoma State Historic Preservation Office, Oklahoma Archeological Survey concurred with our recommendations

---

**Project Name:** Muscogee (Creek) Nation Greenleaf Church Road Improvements  
**Project Location:** Okfuskee County, Oklahoma  
**Client:** Cross Timbers Consulting  
**Review Agency:** Muscogee (Creek) Nation Tribal Historic Preservation Office  
**Contract Date:** July 2015  
**Project Overview:**

- 1-mile-long corridor (12.1 acres)
- Phase I Cultural Resource Survey
- Documented 1 culturally unassigned prehistoric site (34OF110), 1 mid-19<sup>th</sup> century - present Muscogee (Creek) church and cemetery complex, and mid-twentieth century building complex
- The building complex recommended not NRHP eligible
- Delineation of 34OF110 recommended to assess NRHP eligibility
- Additional investigation recommended for the church complex as a potential Traditional Cultural Property under Criterion A for the:
  - relationship between the Muscogee (Creek) and Christianity
  - example of racial violence, in general, and its local manifestation and social implications
    - lynching victims interred in the cemetery who inspired a Woody Guthrie song

---

---

### Recent Section 106 Projects

**Project Name:** Sweeney Well Pad Mitigation  
**Project Location:** Grayson County, Texas  
**Client:** Blackwell Energy Group  
**Review Agency:** USACE – Tulsa District  
**Contract Date:** December 2015  
**Project Overview:**

- 2 parcels for cedar removal totaling 18 acres
- Phase I Cultural Resource Survey
- Documented 1 culturally unassigned prehistoric site (41GS249)
- Site 41GS249 recommended not NRHP eligible

---

**Project Name:** Tishomingo National Wildlife Refuge New Headquarters Location  
**Project Location:** Johnston County, Oklahoma  
**Client:** U.S. Fish and Wildlife Service, Tishomingo National Wildlife Refuge  
**Review Agency:** USACE – Tulsa District  
**Contract Date:** March 2016 – March 2017  
**Project Overview:**

- 4 parcels totaling 4.5 acres
- Phase I Cultural Resource Survey
- Documented 1 early-twentieth century tenant farm complex (34JN196) and addressed its relationship to its parent entity, the NRHP eligible Chapman Farm. And the NRHP eligible Robinson's Academy (34JN114) and Harley's Cemetery
- Assisted with the Memorandum of Agreement to address future development with resource concerns between the USACE – Tulsa District, USFWS, Oklahoma State Historic Preservation Office, and Oklahoma Archeological Survey

---

**Project Name:** Oklahoma Department of Transportation US-77 Widening, Resurfacing, and BNSF Realignment  
**Project Location:** Love County, Oklahoma  
**Client:** CC Environmental  
**Review Agency:** Oklahoma Department of Transportation  
**Contract Date:** December 2016 – April 2017  
**Project Overview:**

- Project consists of three phases
  - 2 linear corridors totaling 6 miles (260 acres)
  - 225-acre block
- Phase I Cultural Resource Survey
- Documented 20 late-19<sup>th</sup> to mid-20<sup>th</sup> century archaeological sites, 33 mid-20<sup>th</sup> century standing structure complexes, 1 mid-20<sup>th</sup> century cemetery, 1 1930 railroad bridge, and 3 modern localities
- All resources recommended not NRHP eligible

---

---

### Recent Section 106 Projects

**Project Name:** Harrison Distribution Center  
**Project Location:** Boone County, Arkansas  
**Client:** Greenhouse Consultants  
**Review Agency:** Due diligence  
**Contract Date:** October - November 2016  
**Project Overview:**

- 24.3-acre block
- Phase I Cultural Resource Survey
- No resources documented

---

**Project Name:** KGS Line 0631 Pipeline Replacement  
**Project Location:** Shawnee County, Kansas  
**Client:** ONEGas, Inc.  
**Review Agency:** USACE-Kansas City District and Kansas State Historic Preservation Office  
**Contract Date:** January – February 2017  
**Project Overview:**

- 9.4-mile-long pipeline (113.7 acres)
- Phase I Cultural Resource Survey
- Documented 2 late-19<sup>th</sup> to early-20<sup>th</sup> century isolated finds
- Integrated backhoe trenching into the fieldwork to test for a reported deeply buried prehistoric site along relict channel scars
- All resources recommended not NRHP eligible

---

**Project Name:** South Colby  
**Project Location:** Osage County, Oklahoma  
**Client:** Ceja Corporation  
**Review Agency:** Osage Nation Historic Preservation Office  
**Contract Date:** May – June 2017  
**Project Overview:**

- 160-acre block
- Phase I Cultural Resource Survey
- No resources documented

---

**Project Name:** Oklahoma Department of Transportation SH-11 Improvements  
**Project Location:** Osage County, Oklahoma  
**Client:** CC Environmental  
**Review Agency:** Oklahoma Department of Transportation  
**Contract Date:** May – June 2017  
**Project Overview:**

- 3.75-mile-long corridor (222.7 acres)
- Phase I Cultural Resource Survey
- Documented 12 early-20<sup>th</sup> century archaeological sites, 1 culturally unassigned prehistoric site, 13 early- to mid-20<sup>th</sup> century building complexes, and 6 early- to mid-20<sup>th</sup> century isolated finds
- All resources recommended not NRHP eligible

---

**Geographic Experience**

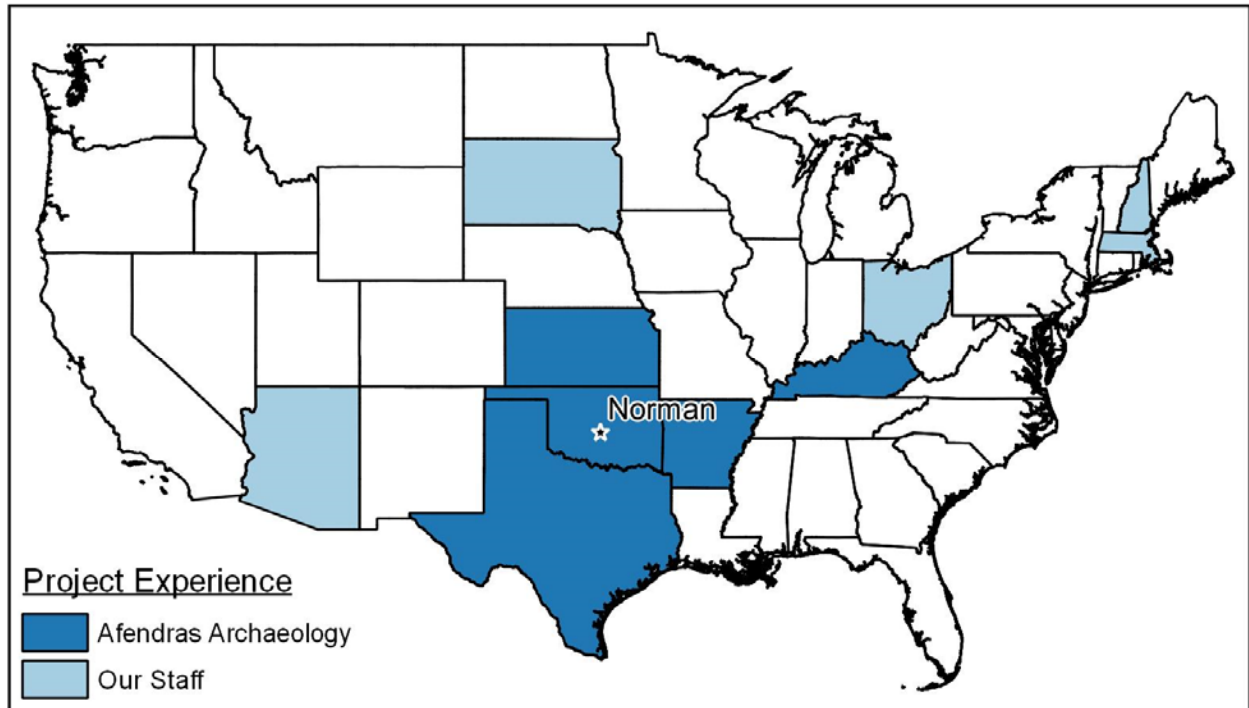

**Quality professional services centrally located in Norman, Oklahoma.  
We are ready to assist you with your next project!**

**Questions regarding  
Southern Plains history or  
CRM requirements?  
Contact us!**

**We accept credit cards!**

**Interested in collaborating?  
We regularly work with  
other CRM entities!**



**Contact:** Dean Afendras, MA, RPA  
President/Principal Investigator  
**Mailing:** PO Box 441, Norman, OK 73070  
**Phone:** 405-708-1151  
**Email:** [dean@afendras-crm.com](mailto:dean@afendras-crm.com)